

# **Que Levante La Mano**

**“Joseph Fonseca”**

**JAMPR.COM**

URL: <http://www.jampr.com>

E-Mail: [jam@jampr.com](mailto:jam@jampr.com)

PO Box 22453 UPR Station

San Juan PR 00931-2453

2da Trumpet

# Que Levante La Mano

"Joseph Fonseca"

1.

2.

6

4

5

# 2da Trumpet

2. Que Levante La Mano

# 2da Trumpet

D.S. al Coda

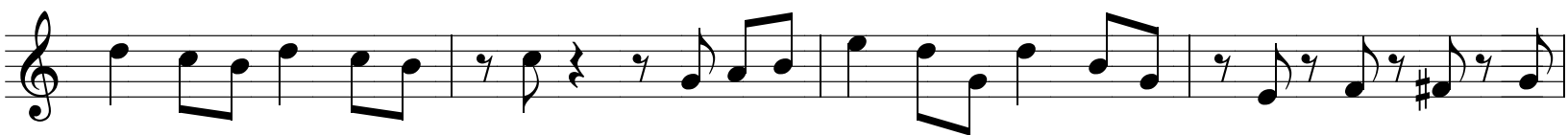
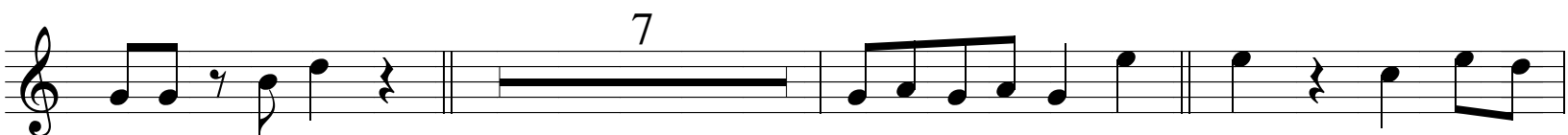
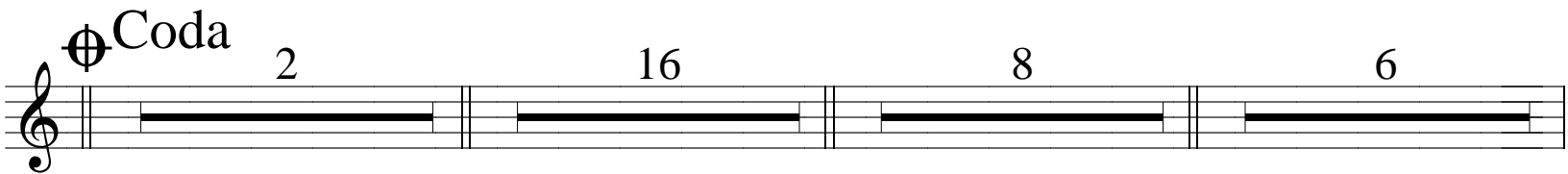

# Trombone

# Que Levante La Mano

"Joseph Fonseca"

1.

2.

6

4

5

# Trombone

## 2. Que Levante La Mano

# Trombone

## 3. Que Levante La Mano

D.S. al Coda

Sax Alto

# Que Levante La Mano

"Joseph Fonseca"

# Sax Alto

## 2. Que Levante La Mano

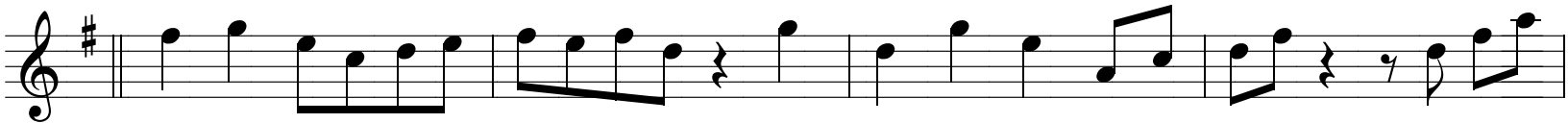
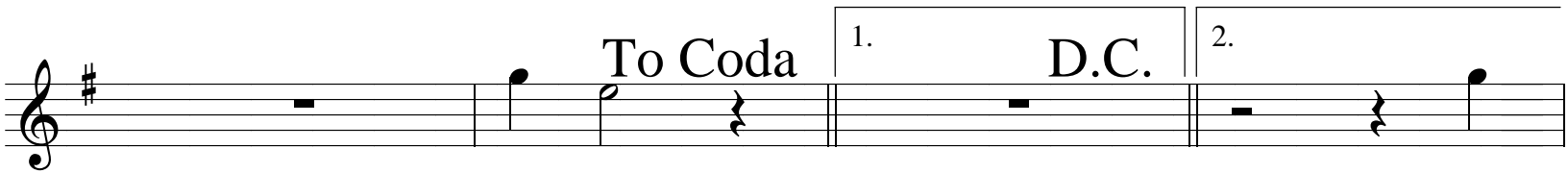
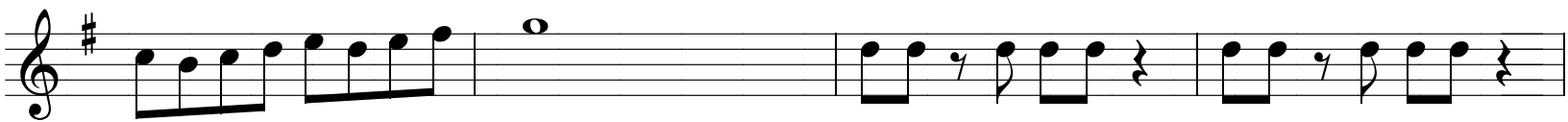
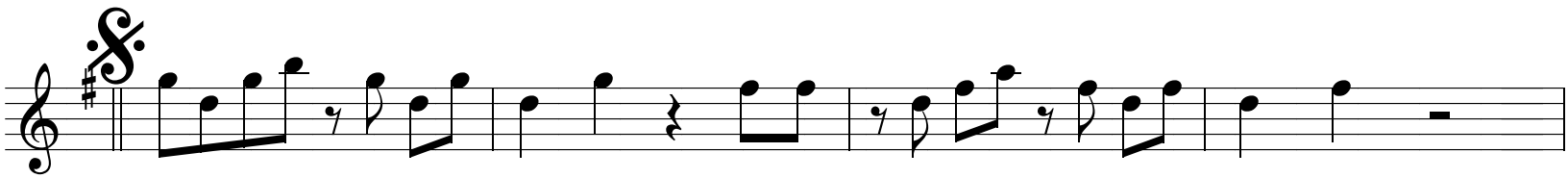
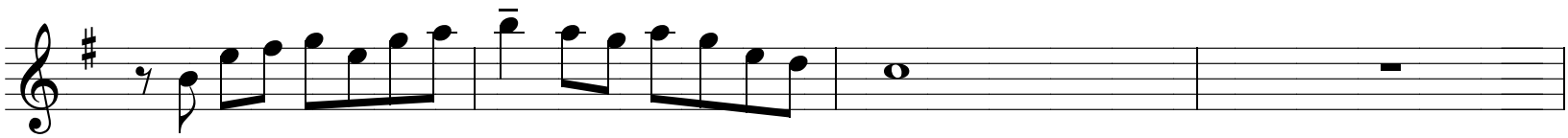

# Sax Alto

## 3. Que Levante La Mano

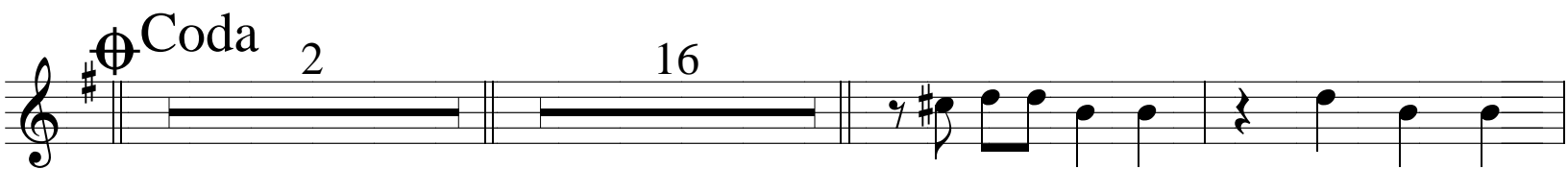
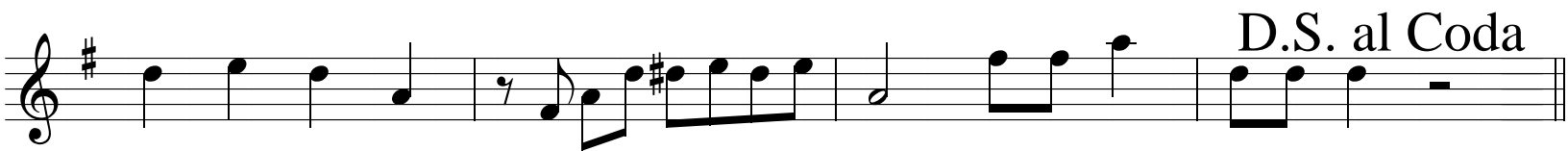
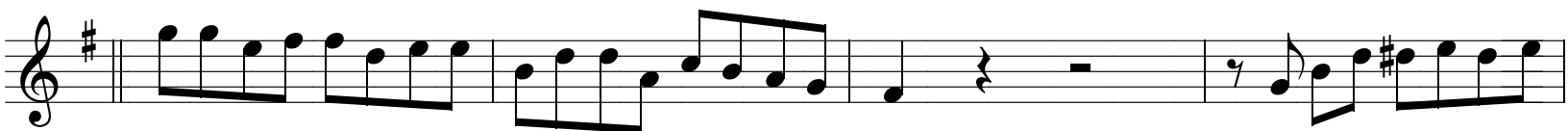
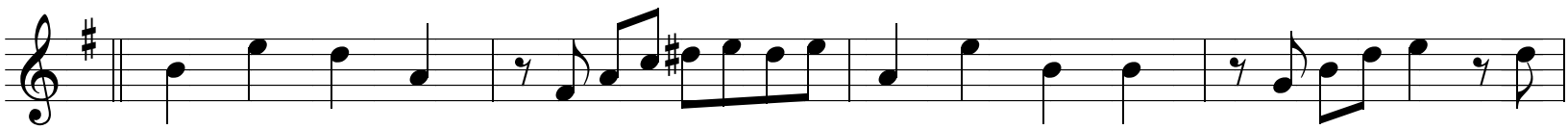
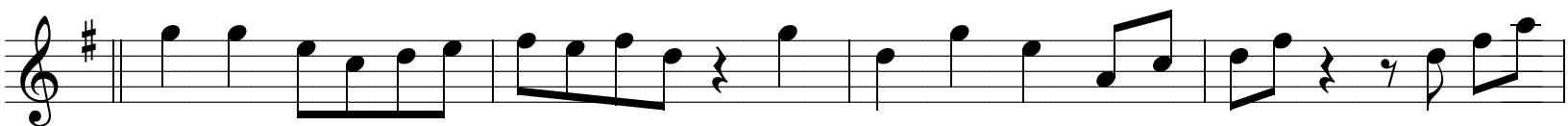

# Sax Alto

## 4. Que Levante La Mano

3x's

# Ira Trumpet

# Que Levante La Mano

"Joseph Fonseca"

# Ira Trumpet

## 2. Que Levante La Mano

# Ira Trumpet

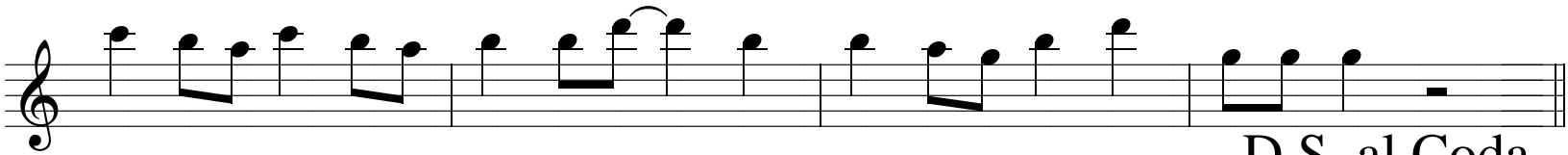

D.S. al Coda

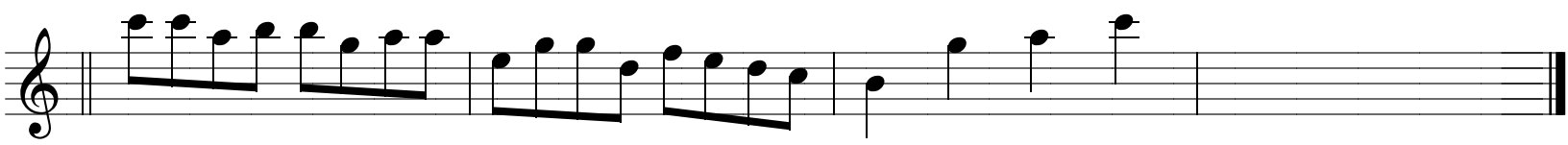
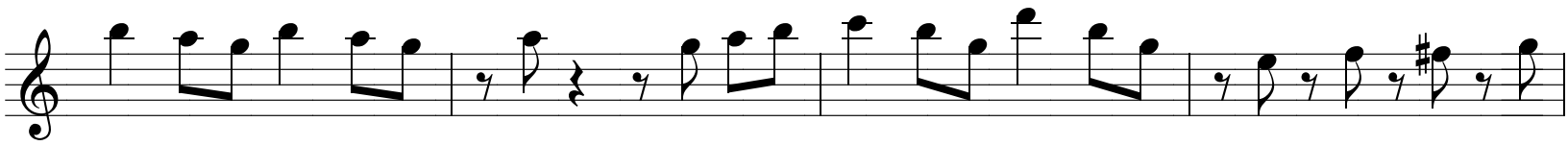
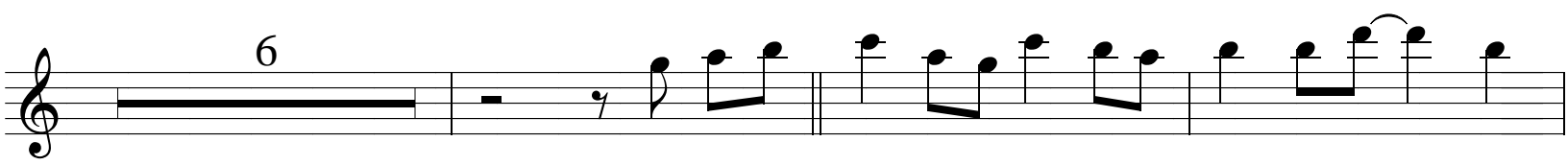
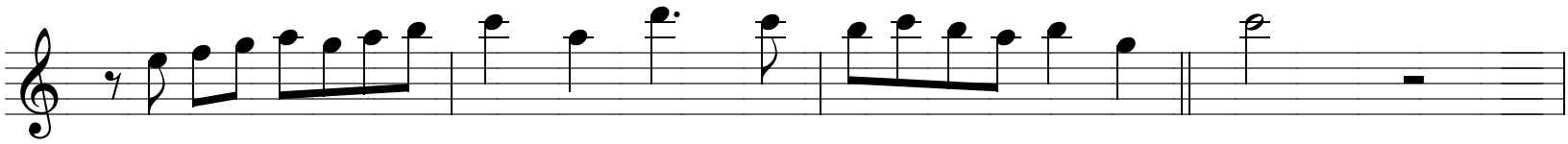
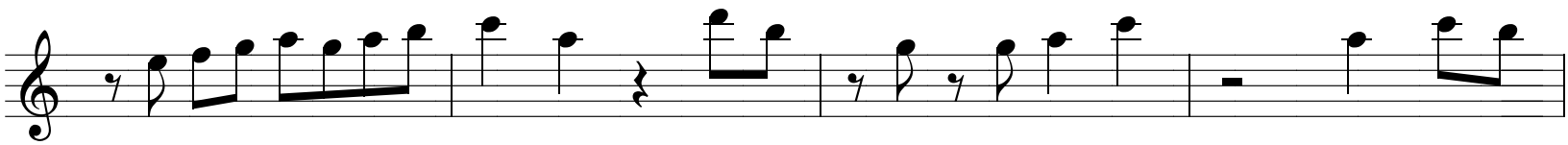
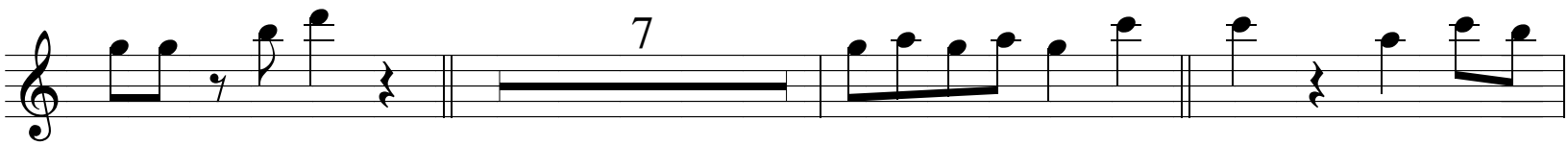
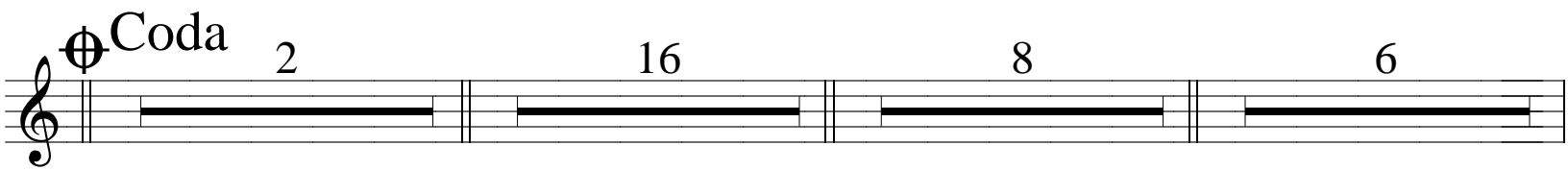

Sax Tenor

# Que Levante La Mano

"Joseph Fonseca"

# Sax Tenor

## 2. Que Levante La Mano

# Sax Tenor

## 4. Que Levante La Mano

Piano

# Que Levante La Mano

"Joseph Fonseca"

1 B $\flat$  Dm<sup>7</sup>

E $\flat$  F<sup>7</sup> B $\flat$

Dm E $\flat$  F D F

B $\flat$  Gm<sup>7</sup> E $\flat$

F<sup>7</sup> B $\flat$  Gm

E $\flat$  F E $\flat$  F B $\flat$

Gm E $\flat$  Cm<sup>7</sup> F

F B $\flat$  Dm

E $\flat$  F<sup>7</sup> B $\flat$

Dm Eb To Coda 1. F7 D.C. 2. F7

Bb Eb F7 Bb Eb F7 Bb Eb F7

Bb Eb Bb Eb F7 Bb Eb F7

Bb Eb F7 Bb Eb F7

Bb F7 Bb Bb F7

Bb F7 D.S. al Coda

⊕ Coda F7 Bb Dm

Eb Cm7 F7 Bb

- Staff 1: Dm, E $\flat$ , Cm $^7$ , F $^7$
- Staff 2: B $\flat$ , Dm, E $\flat$ , Cm $^7$
- Staff 3: F $^7$ , B $\flat$ , Dm
- Staff 4: E $\flat$ , Cm $^7$ , F, B $\flat$ , E $\flat$ , F $^7$ , B $\flat$ , E $\flat$
- Staff 5: F $^7$ , B $\flat$ , E $\flat$ , F $^7$ , B $\flat$ , E $\flat$ , B $\flat$ , E $\flat$
- Staff 6: F $^7$ , B $\flat$ , E $\flat$ , F $^7$ , B $\flat$ , E $\flat$ , F $^7$ , B $\flat$ , E $\flat$
- Staff 7: F $^7$ , B $\flat$ , F $^7$ , B $\flat$
- Staff 8: F $^7$ , B $\flat$ , B $\flat$ , F $^7$
- Staff 9: B $\flat$

The notation includes various rhythmic patterns, such as eighth and sixteenth notes, and rests. The final staff (Staff 9) features a melodic line with eighth notes and a final cadence.

Bass

# Que Levante La Mano

"Joseph Fonseca"

Dm Eb To Coda 1. F7 D.C. 2. F7

Bb Eb F7 Bb Eb F7 Bb Eb F7

Bb Eb Bb Eb F7 Bb Eb F7

Bb Eb F7 Bb Eb F7

Bb F7 Bb Bb F7

Bb F7 D.S. al Coda

⊕ Coda F7 Bb Dm

Eb Cm7 F7 Bb

# Bass

Dm Eb Cm7 F7

Bb Dm Eb Cm7

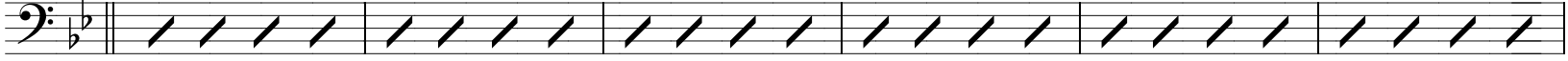

F7 Bb Dm

Eb Cm7 F Bb Eb F7 Bb Eb

F7 Bb Eb F7 Bb Eb Bb Eb

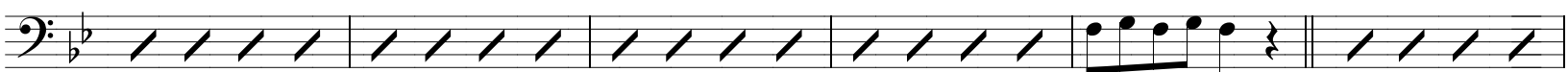

F7 Bb Eb F7 Bb Eb F7 Bb Eb

F7 Bb F7 Bb

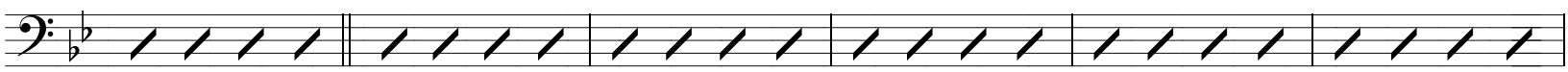

F7 Bb Bb F7

Bb

# jampr.com, inc

---

MIDI Files, Partituras (Music Sheet), Audio CDs, Karaoke, Books, Tools and more.

Home Page:

<http://www.jampr.com>

---

President/Autor Info/Bio/Pictures:

<http://www.freddiemendez.com>

---

## CD: El Hermoso Cantar Del... Coquí

Los que viven fuera de Puerto Rico saben que la primera señal definitiva que nos confirma que hemos marcado bien el número de teléfono es cuando al contestar escuchamos como música de fondo "El Hermoso Cantar Del Coquí".

Esta grabación es perfecta para ambientar, meditar, reflexionar, recordar, descansar... es el regalo ideal para cualquier ocasión. A través de esta producción tienes la oportunidad de atesorar el más dulce sonido que producen las noches de Puerto Rico: "El Hermoso Cantar Del Coquí". La misma contiene más de una hora continua de sonidos ambiente, nada de música, solo sonidos reales de una noche puertorriqueña. Disfrutarás de cinco (5) diferentes especies de coquies cantando en una noche de lluvia. Escucharás el sonido del viento, de la lluvia, sonidos suaves y lejanos de truenos y relámpagos, incluyendo el de otros insectos y especies que también cantan en las noches de nuestra Isla Del Encanto. Todo esto grabado y masterizado profesionalmente en los campos de Toa Alta, Puerto Rico con una fidelidad en el audio de alta calidad.

<http://www.coqui.tk>

---

### **JAMPR.COM**

PO Box 22453 UPR Station

San Juan PR 00931-2453

E-mail: [jam@jampr.com](mailto:jam@jampr.com)

Phone: 787-279-4181